Hozana

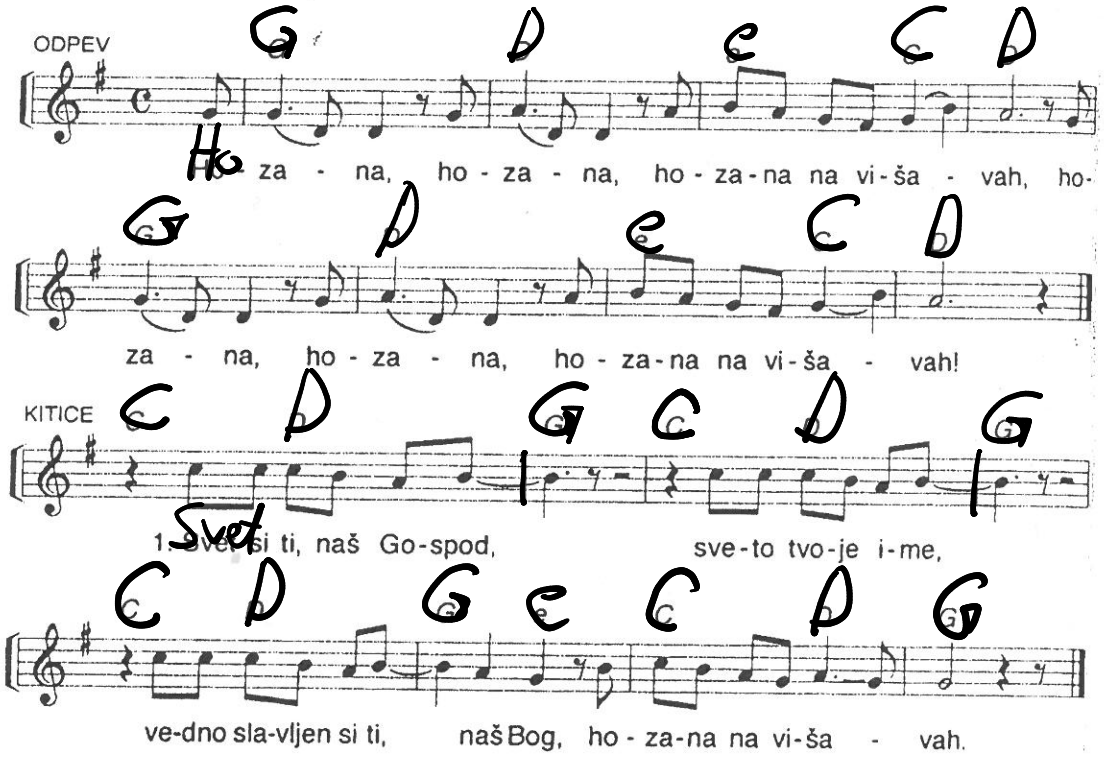

Slava, slava, slava tebi, Jezus kralj!
Slava, slava, slava tebi, Jezus kralj!
Svet si ti ...